

# HOME SERVICE PLAN

Protect your house's sale value and take the hassle out of building maintenance for just \$25 a month.

Give yourself the advantage of having the Step Up Group as your building maintenance partner. The Home Service Plan combines moisture readings and complimentary professional support, tailored to your needs.

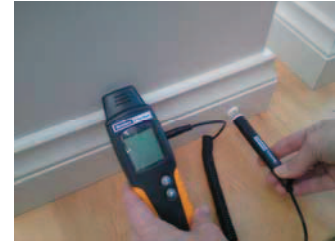

Moisture Readings

The Home Service Plan provides essential ongoing services to start and support the identification and management of building performance and later improvements.

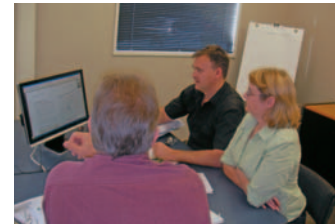

Professional Support

It also helps you keep your building in good condition and ready for resale by documenting independent proof of its condition and performance.

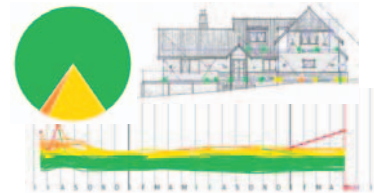

Proof of Performance

The Home Service Plan is exclusively available for homes that have the Mdu Probe System installed.

<b>Monthly Price</b>	\$25 (gst incl)
<b>No of Moisture readings</b>	Two per year
<b>Timing</b>	Winter & Summer
<b>Professional support</b>	1 hour complimentary

# HOME SERVICE PLAN

## Service Plan Agreement

Fill out the form and send back to [info@stepupgroup.co.nz](mailto:info@stepupgroup.co.nz)

Service Provider

**Moisture** **Detection**

Client Name	
Property Address	
Phone	
Email	
Starting Date	
Additional Services (if applicable)	
Payment Frequency	Yearly / Monthly
Payment Method	Direct Debit / Credit Card / Other
Credit Card Details (if applicable)	Number: □□□□-□□□□-□□□□-□□□□ Name: _____ Expiry Date: ___/___ Security: □□□

### Step Up Group Service Plan Terms and conditions:

- All services are under existing or new contracts for applied services.
- Minimum contract term is 12 months. Early cancellation fees will apply.
- Complimentary consultation works can not be accumulated and are only valid for 12 months.
- If a service plan is altered the client will be invoiced for the cost difference.
- Additional services outside of this Home Service Plan are charged separately.
- Payment must be received in advance of services delivery.
- Scheduling of moisture reading services and complimentary consultation will be specified by the contracting company with 1 month's notice. A rescheduling fee may apply to rearrange this schedule.
- Invoices will be sent to the nominated email.
- The Step Up Group reserves the right to update and review prices and terms.
- Building probe numbers must not exceed 120.

I have read and accept all terms and conditions

Client Authorisation: \_\_\_\_\_

Step Up Group: \_\_\_\_\_

Date: \_\_\_\_\_

OFFICE USE ONLY	
Case Manager	
Objective	
Comments	
Payment Amount per Invoice	